

Friendship Garden

**Ask us about our \$2 million Challenge Grant!*

HEALDSBURG DISTRICT HOSPITAL CAMPAIGN

Serving our community –
Windsor, Healdsburg, Geyserville and Cloverdale



Our goal is to have 1000 bricks engraved with the names of our friends and family in the new Friendship Garden and now, every donation, including the purchase of a brick, helps to meet the *\$2 million Challenge Grant.

We hope you will be among them.

Please show your support for this community campaign benefitting Healdsburg District Hospital with your gift of \$250. We will engrave your name, or the names of someone you wish to honor, on a brick to be placed in the new Friendship Garden to be located near the hospital entrance.

On behalf of the Healthcare Foundation Northern Sonoma County thank you for your support.

Sincerely,

Handwritten signature of Richard Mucci in black ink.

Richard Mucci, M.D.
Major Gifts Co-Chair

Handwritten signature of John Lloyd in black ink.

John Lloyd
Major Gifts Co-Chair

Handwritten signature of Mary Johnson in black ink.

Mary Johnson
Major Gifts Co-Chair

Please fill out the information on the reverse side, detach and mail along with your payment to:

Healthcare Foundation Northern Sonoma County
mailing address: P.O. Box 1025, Healdsburg, CA 95448.
phone 707-473-0583 • fax 707-473-0587
info@healthcarefoundation.net • www.healthcarefoundation.net

Healthcare Foundation is a 501(c)(3) not-for-profit organization. Federal Tax ID #68-0474109
Healthcare Foundation Northern Sonoma County, P.O. Box 1025, Healdsburg, CA 95448



HEALTHCARE FOUNDATION
NORTHERN SONOMA COUNTY

* This generous grant from the Kight Foundation and Quivira Vineyards represents one of the largest gifts in the Healthcare Foundation's history and is made on a challenge basis! The intent is to raise awareness about the critical work of the Healthcare Foundation and engage our entire community in helping to build the future of healthcare for every resident in Windsor, Healdsburg, Geyserville and Cloverdale. Visit our Web site www.healthcarefoundation.net or call 707 473-0583 for more information.

Proposed design of the *Friendship Garden* to be installed late 2009.
 Design generously donated by Susie Dowd Markarian, Landscape Design

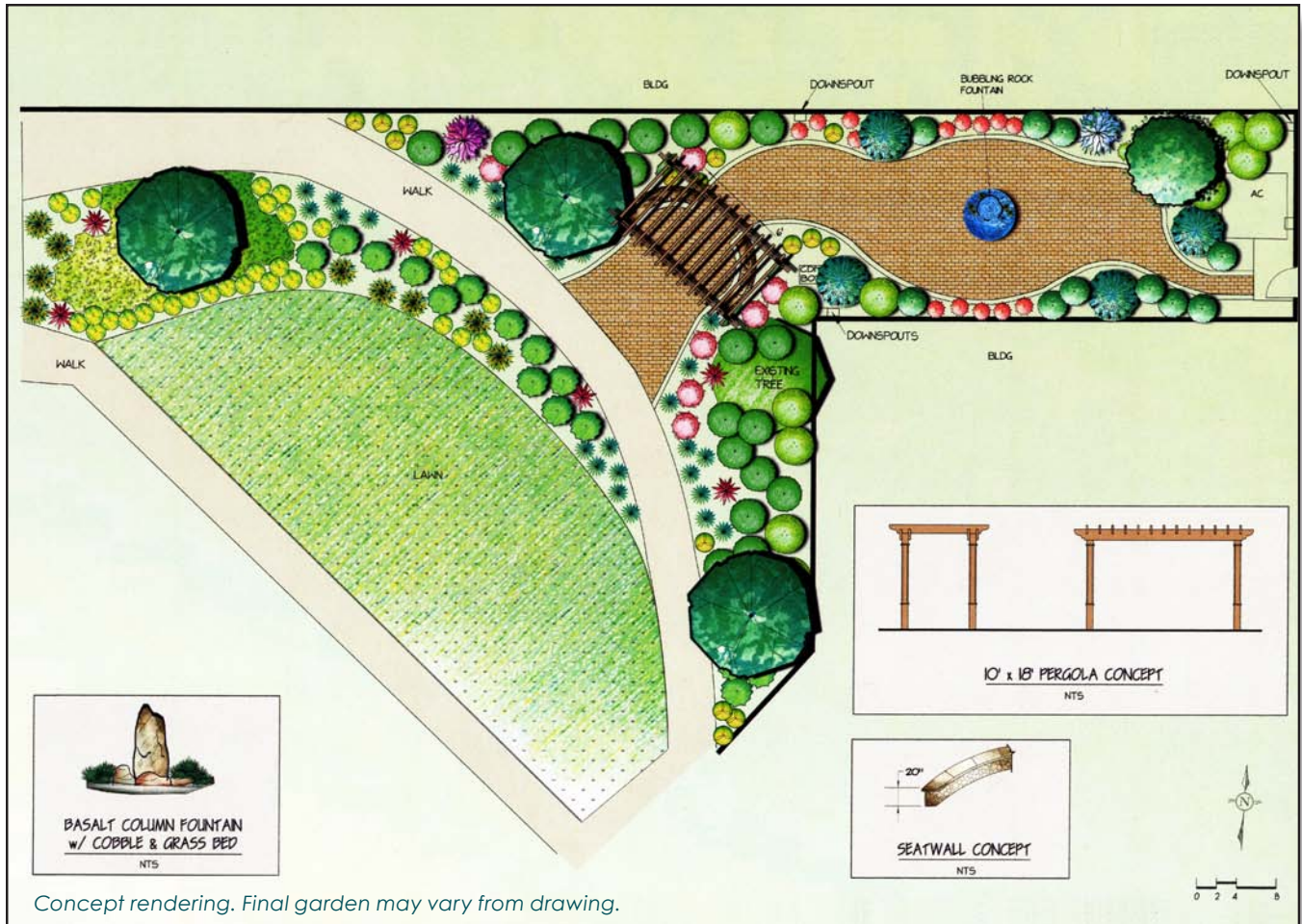

Concept rendering. Final garden may vary from drawing.

Special thanks for donations and support to:

Susie Dowd Markarian, Landscape Design
 Mary Barclay, Classic Landscapes
 Anne Bradford, Consulting Artist
 Jim Crabtree, Crabtree Land Surveying

Healdsburg Garden Club
 Healdsburg Nursery
 Gail Henderson, Henderson Design Group
 Jan Tolmasoff, Russian River Rose Company



Yes, I would like to buy a brick and support the Healdsburg District Hospital Campaign.

Please contact me to finalize engraving information:

my name _____

address _____

city _____ state _____ zip _____

area code/phone _____

e-mail Address *(please print very clearly)* _____

I would like to buy _____ bricks at \$250 Total \$ _____

I would like more information

Healthcare Foundation will contact you regarding the engraving on the brick(s).

Please charge my Visa MasterCard

card # _____ expiration date _____

name on card _____ signature _____

My check is enclosed.

Please make checks payable to Healthcare Foundation and mail to

P.O. Box 1025, Healdsburg, CA 95448.

REMEMBER, every donation, including the purchase of a brick, helps to meet the \$2 million Challenge Grant.

